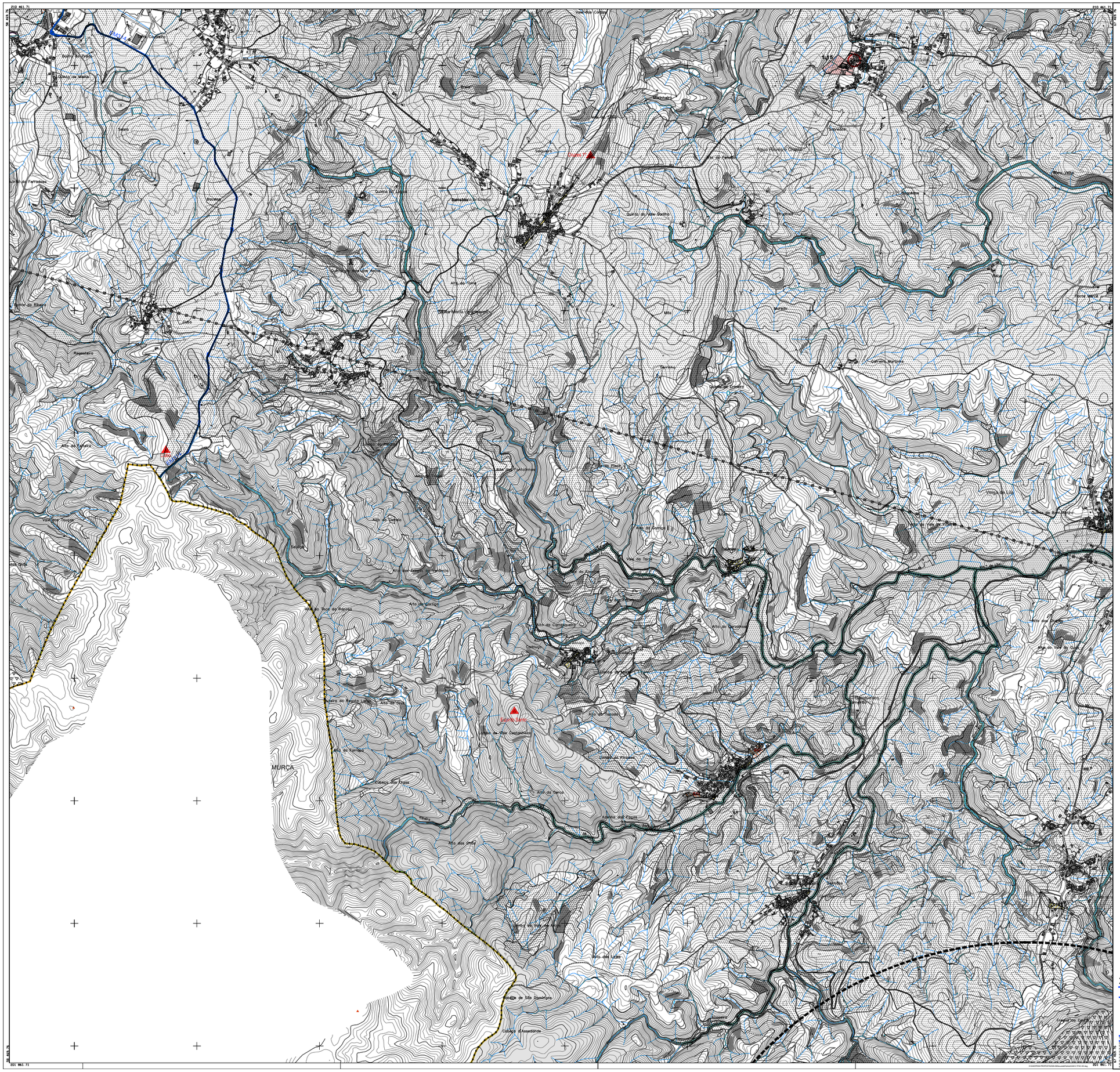
Rio Mau
Rio Ave
Rio Vizela
Rio Ferreiros
Rio Mouro
Rio Ferreiros
Rio Ferreiros
Rio Ferreiros